

DUNHAM SURVEYING, S.C.  
SURVEYING & SUBDIVIDING  
DELAVER, WISCONSIN 53115

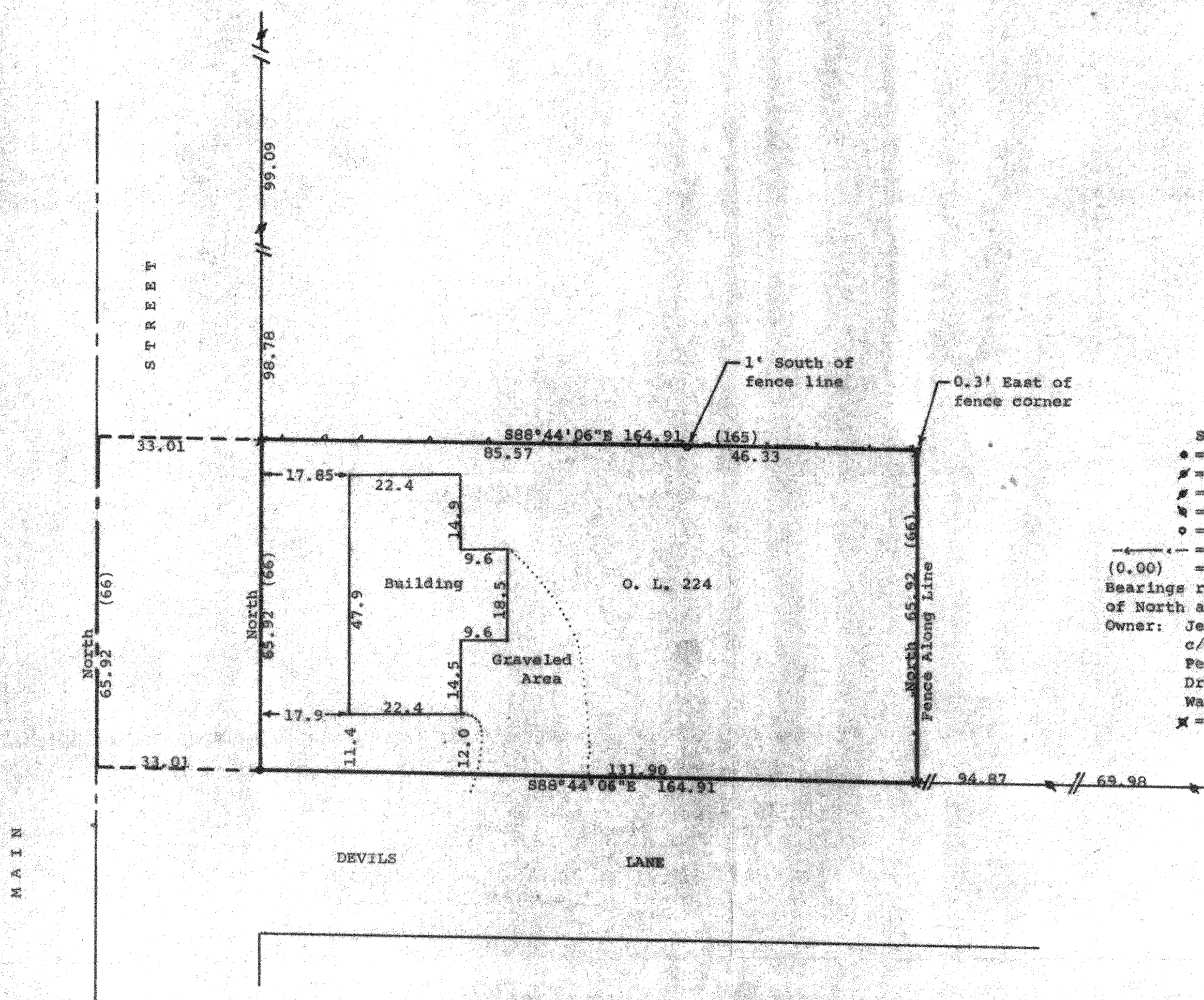
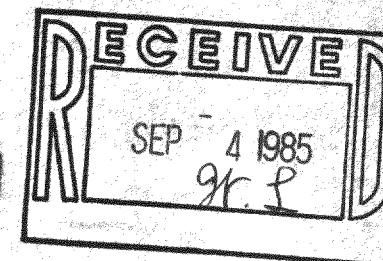

Scale - 1" = 20'  
 • = Concrete Monument Found  
 \* = 1" Iron Rod Found  
 # = 3/4" Iron Pipe Found  
 @ = 1" Iron Pipe Found  
 o = 3/4" Iron Pipe Set 24" long  
 --- = Fence Line  
 (0.00) = recorded distance  
 Bearings referenced to the assumed bearing of North along the centerline of Main Street  
 Owner: Jeanne T. Schoff Estate  
 c/o Martha Gough Nelson,  
 Personal Representative  
 Drawer "E"  
 Walworth, WI 53184  
 \* = 1/2" Iron Pipe Found

STATE OF WISCONSIN) SS  
 COUNTY OF WALWORTH)  
 I, George T. Dunham, Surveyor, certify that I have surveyed the property described as follows:  
 Outlot numbered Two Hundred Twenty-Four (224), Assessor's Plat of the Village of Walworth, Walworth County, Wisconsin, and that the above map is a true representation thereof and shows the size and location of the property, its exterior boundaries, the location of all visible structures and dimensions of all principal buildings thereon, boundary fences, apparent easements, roadways and visible encroachments, if any, and that I have surveyed the property hereon described according to the official records, to the best of my knowledge and belief.  
 April 17, 1985

*George T. Dunham*  
 George T. Dunham, Surveyor

